ÚPENLIVÁ EKTÉNIA

M. Škoviera
(moldavský nápev)

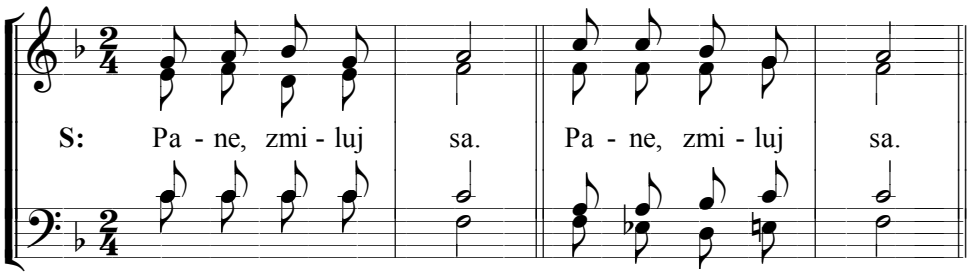

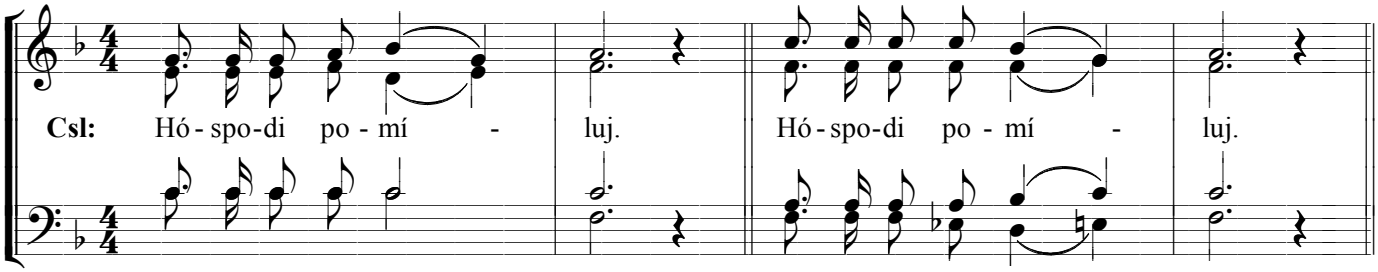

po prosbách

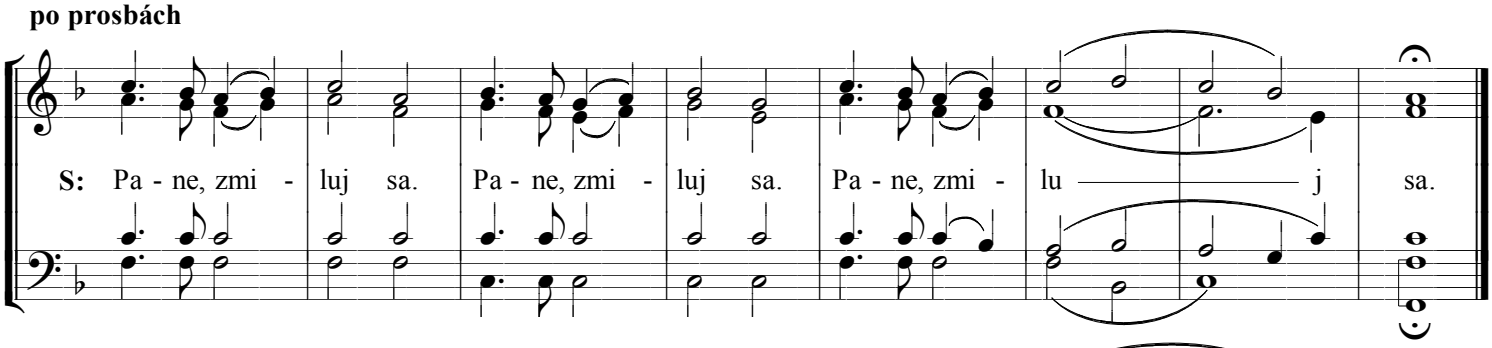

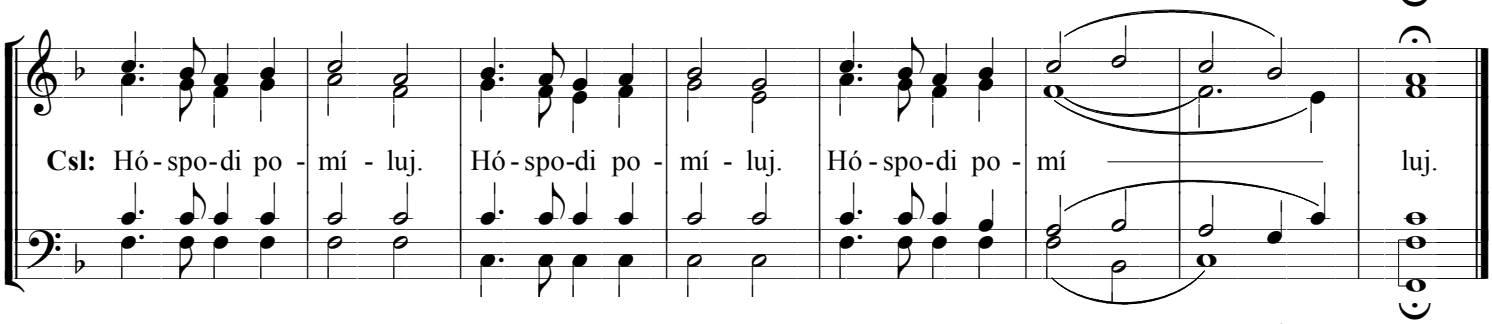

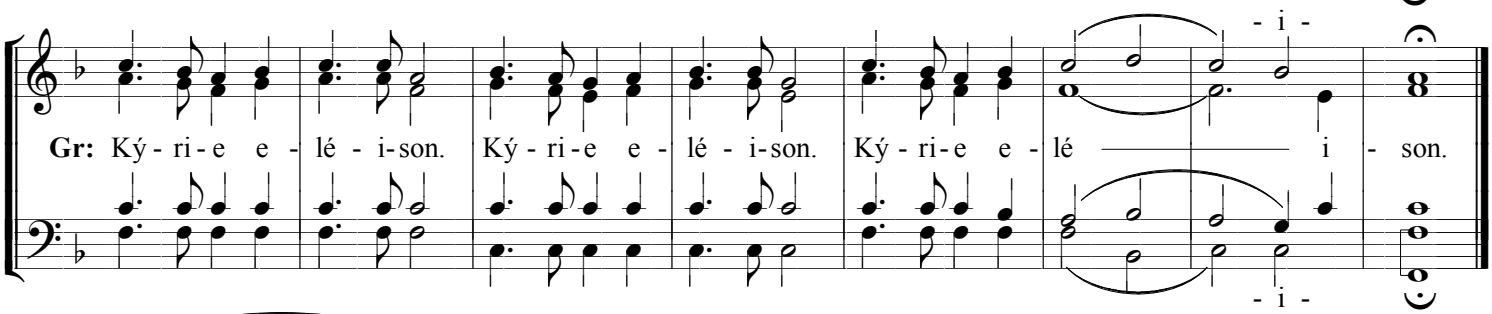

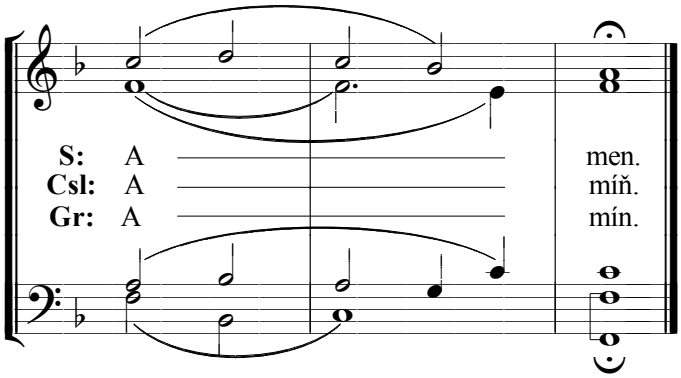

© Chrysostomos, Bratislava, 2011