PROKIMEN SOBOTY
(hlas 8)

M. Škoviera
(karpatský rozspev)

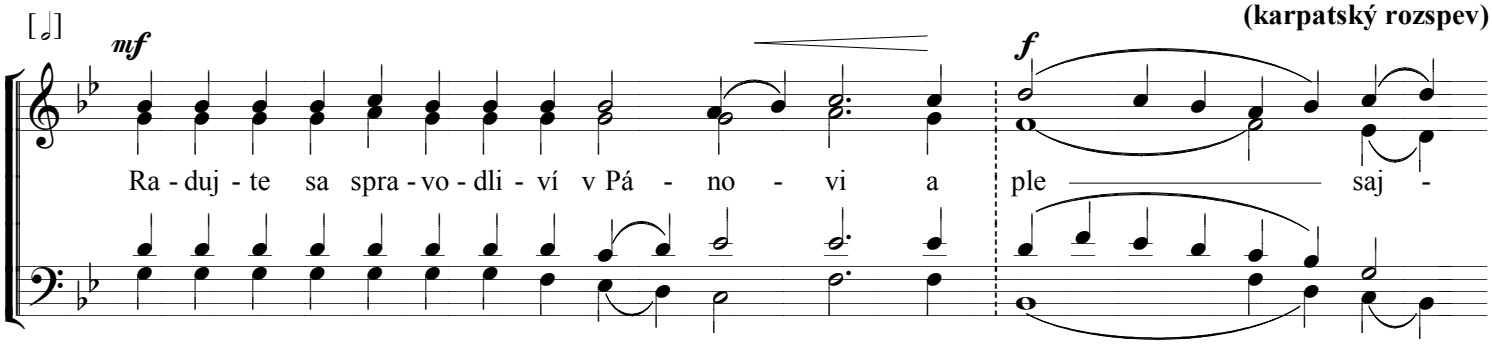

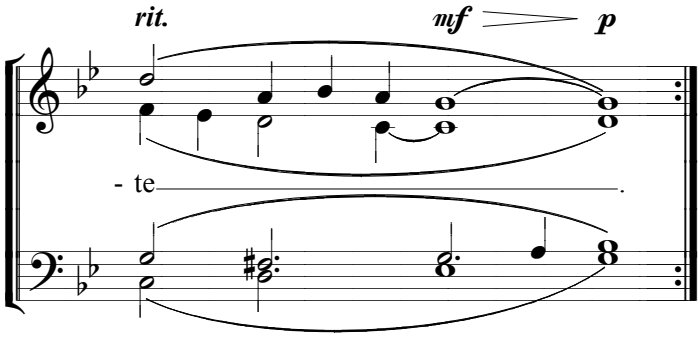

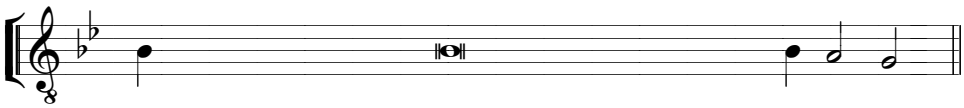

Verš: Bla - žený, komu sa odpustila neprávosť a je oslobodený od hrie - chu.

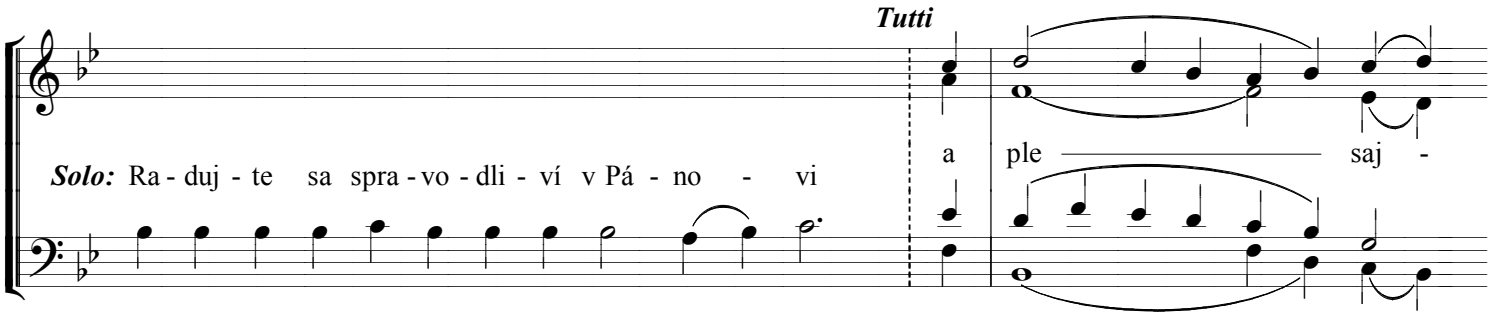

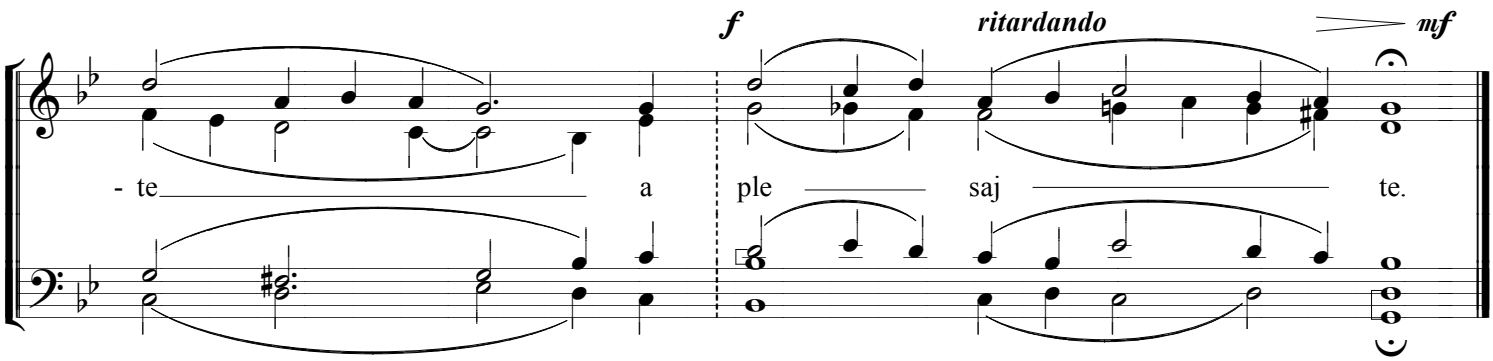

© Chrysostomos, Bratislava, 2011