TRISAGION

M. Škoviera
(prešovský nápev)

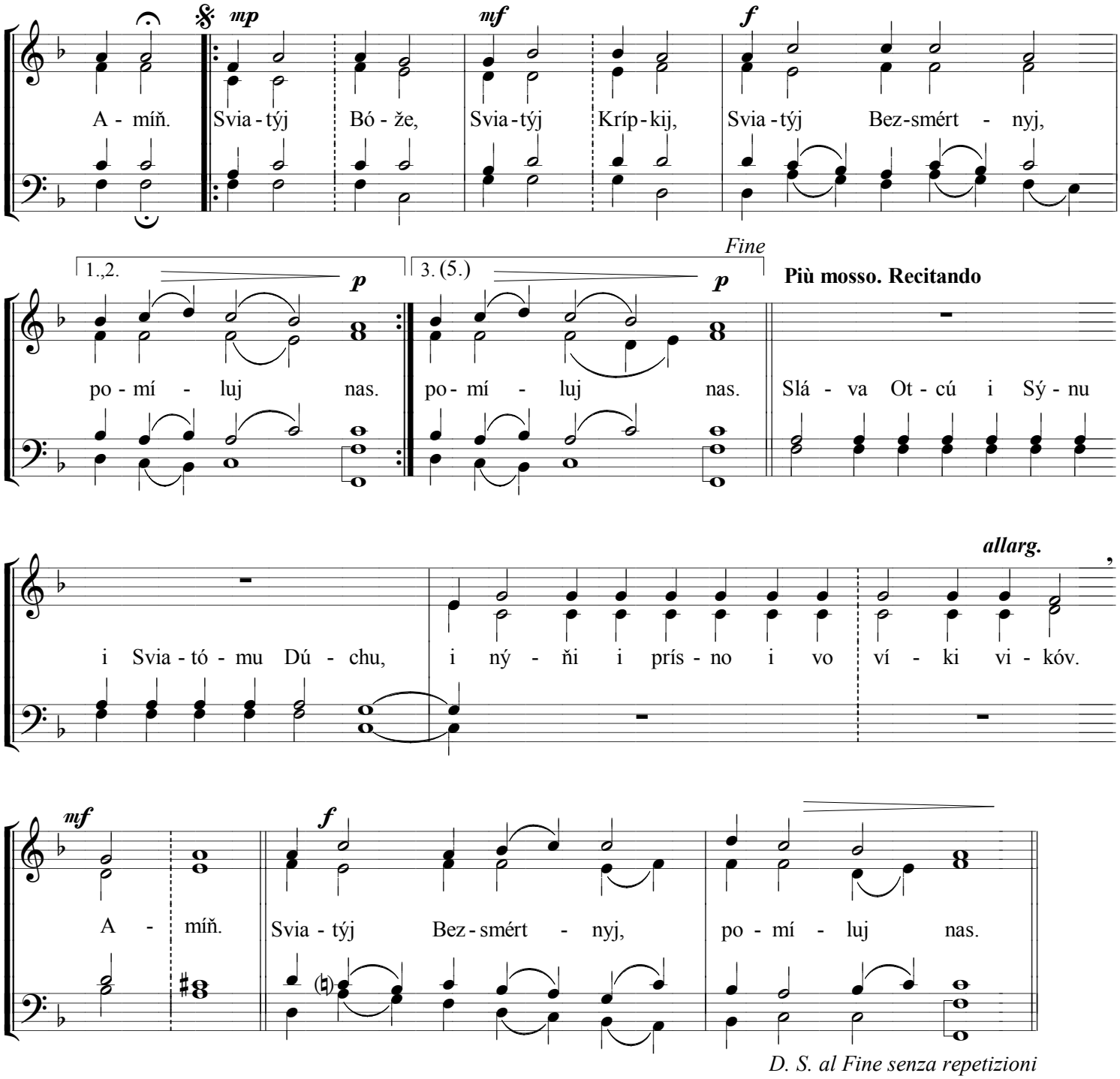

D. S. al Fine senza repetizioni

© Chrysostomos, Bratislava, 2013